



Types of Surveys

Pre-Purchase Survey

This is the most comprehensive type of survey and is strongly advised when purchasing either a new or used vessel. Condition and overall operation of the vessel should be examined. This covers structural integrity, electrical systems, the propulsion system, the fuel system, other machinery, navigation equipment, miscellaneous on-board systems, cosmetic appearance, electronics, and overall maintenance, as well as, an out of water inspection and a sea trial.

Insurance Survey

This inspection is performed so that the insurance company can determine whether or not the vessel is an acceptable risk. They are interested in the structural integrity and safety for the vessels intended use. Most insurance companies require a survey on older boats. They will also want to know the vessel's fair market value.

Appraisal Survey

This inspection is performed to gather enough information to justify or determine the fair market value of the vessel. This is normally needed for financing, estate settlements, donations, and legal cases.

Damage Survey

This is performed to assess the extent of damage, recommend repairs, estimate repair cost, and if requested, possible cause.



AL PRISCO

Marine Surveyor/Consultant

Implementing New Technology to
insure high standards in
Marine Surveying

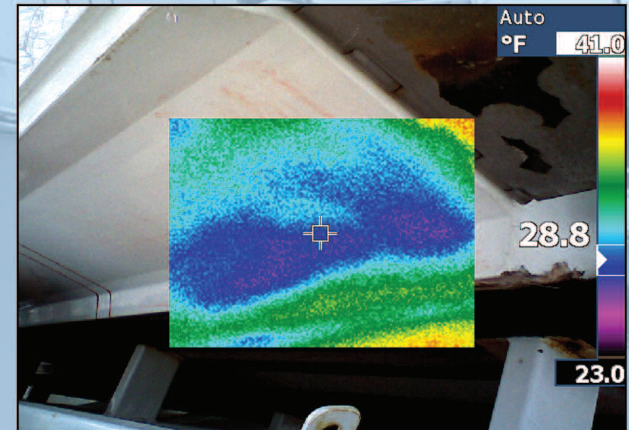

Thermal Technology Improved Diagnostics

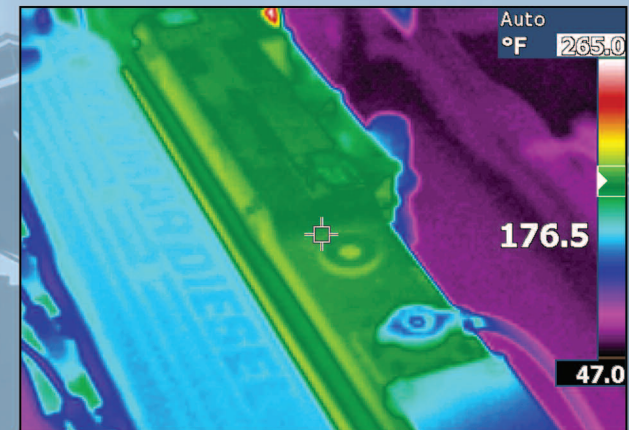

Office # 845-228-1071

Cell # 914-645-3525

www.marinesurveyor.ny.com
Surveying Vessels Since 1976